

DUNHAM SURVEYING, S.C.
 1100 N. 10TH ST.
 OMAHA, NE 68102

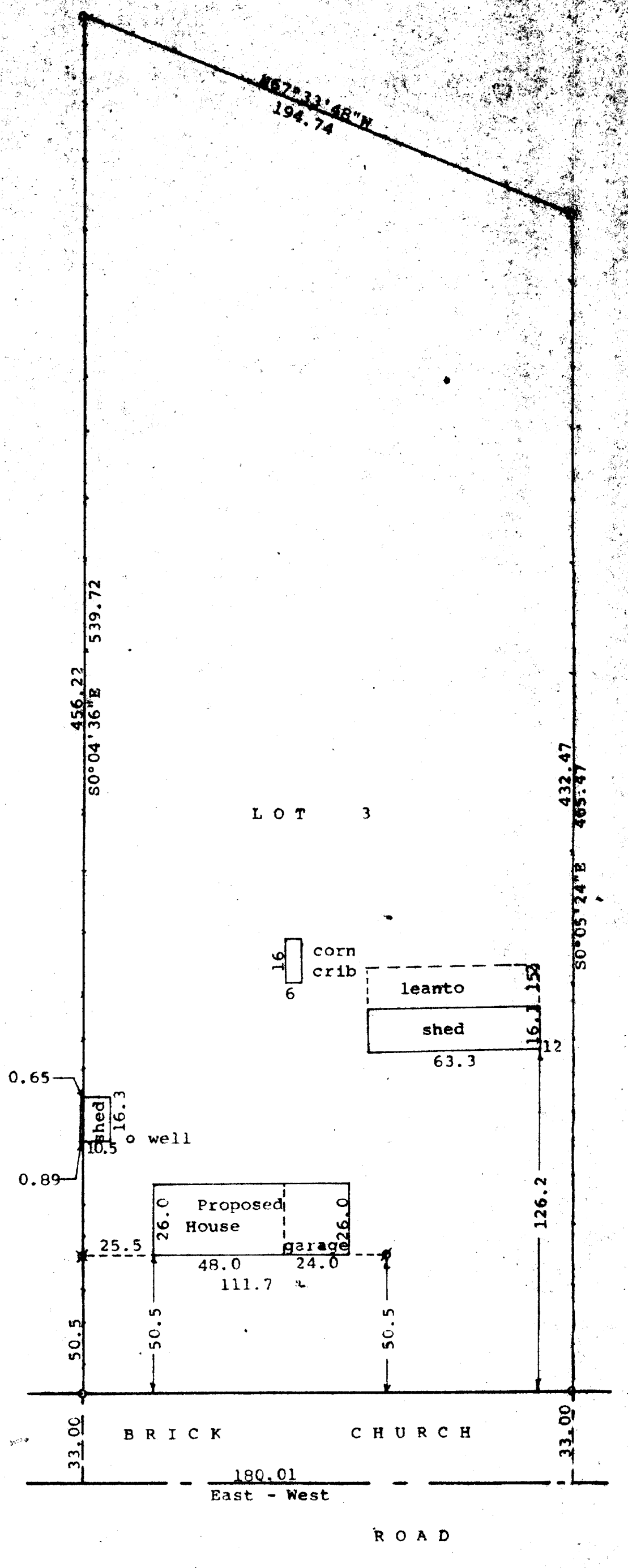

N

Scale - 1" = 40'

○ = 1" Iron Pipe Found

— = Fence Line

Bearings are those on the recorded plat of CSM No. 1350

Survey ordered by: K.T.R. Builders

N1495 Ryer Court

Walworth, WI 53184

⊗ = 1" Iron Pipe Set

⊗ = 1/2" Iron Pipe Set

STATE OF WISCONSIN)
 COUNTY OF WALWORTH) SS

I, George T. Dunham, Surveyor, certify that I have surveyed the property described as follows:

Lot 3 of Certified Survey No. 1350 located in the South 1/4 of the Northwest 1/4 of Section 17, T 1 N, R 16 E, Walworth County, Wisconsin

and that the plat shown hereon is a correct representation thereof and shows the size and location of the property, its exterior boundaries, the location of all visible structures and dimensions of all principal buildings thereon, the size and location of the proposed house to be built on said Lot 3, boundary fences, apparent easements, roadways and visible encroachments, if any, and that I have surveyed the property hereon described, according to the official records, to the best of my knowledge and belief.

October 13, 1994

George T. Dunham, Surveyor

